

KARIBAN

K380

Ladies' short-sleeved crew neck T-shirt

• T-Shirt mit modischem Schnitt und Enzymwäsche, das Basic der Berufsbekleidung.

• Weiche Textur und ausgezeichnete Veredelbarkeit.

• Große Auswahl an Farben.

100% gekämmte Baumwolle, Enzymwäsche veredelt (Oxford Grey : 90 % Baumwolle /10 % Viskose). Feminin tailliert. Nackenband (Oxford Grey bei farbigen Shirts, White bei weißen Shirts, Dark Grey bei Shirts in Oxford Grey). Doppelnähte an Ärmeln und Saum. Zertifizierte STANDARD 100 by OEKO-TEX® N° CQ1007/7, IFTH.

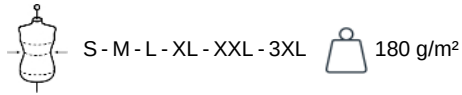

Zusätzliche Informationen

Logistik



Herkunftsland



BD - Bangladesch

Zolltarifnummer



61091000

Waschanleitung



Auch erhältlich als



K356

K364

K363

K356



Ash
Heather

Black

Chocolate

Dark
Grey

Dark
Khaki

Forest
Green

Fuchsia

Kelly
Green

Light
Royal
Blue

Light
Sand

Lime

Navy

Orange

Oxford
Grey

Purple

Red

Sky
Blue

Tropical
Blue

White

Wine

Yellow

KARIBAN

K380

Ladies' short-sleeved crew neck T-shirt

Maße

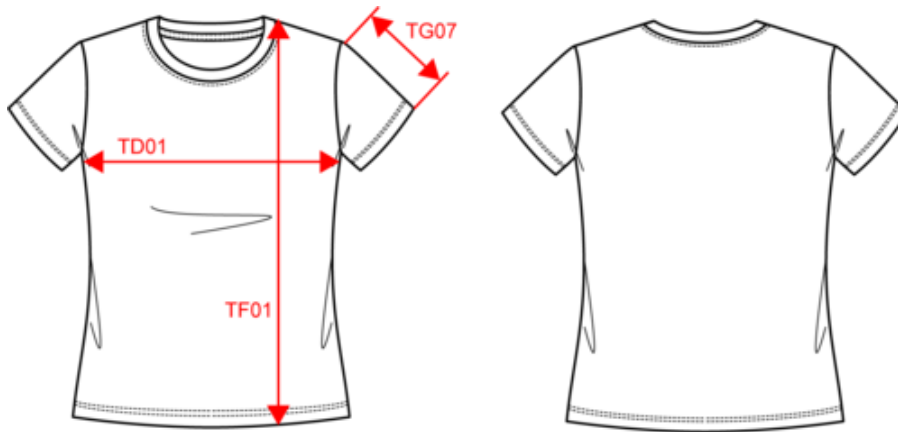

| Measurements in cm | S | M | L | XL | XXL | 3XL |
|---|-------|-------|-------|-------|-------|-------|
| TE01 - 1/2 chest width at 1.5cm below armhole | 45.00 | 48.00 | 51.00 | 54.00 | 57.00 | 60.00 |
| TF01 - Total height from HSP | 62.00 | 64.00 | 66.00 | 68.00 | 70.00 | 72.00 |
| TG07 - Short sleeve length | 15.00 | 15.75 | 16.50 | 17.25 | 18.00 | 18.75 |



KARIBAN

K380

Ladies' short-sleeved crew neck T-shirt

Farbinformationen

| | | | | |
|---|---|--|---|--|
|  Ash Heather RVB : Pantone C : Based on Warm gray 1C Pantone TCX : Based on 13-4108TCX |  Black RVB : 35,35,37 Pantone C : Black Pantone TCX : 19-4004TCX |  Chocolate RVB : 63,52,49 Pantone C : 412C Pantone TCX : 19-0910TCX |  Dark Grey RVB : 63,60,60 Pantone C : 447C Pantone TCX : 19-0000TCX |  Dark Khaki RVB : 75,71,61 Pantone C : 418C Pantone TCX : 19-0414TCX |
|  Forest Green RVB : 41,62,48 Pantone C : 5605C Pantone TCX : 19-5918TCX |  Fuchsia RVB : 188,21,94 Pantone C : 7425C Pantone TCX : 18-1945TCX |  Kelly Green RVB : 0,105,74 Pantone C : 7727C Pantone TCX : 18-5338TCX |  Light Royal Blue RVB : 53,95,151 Pantone C : 653C Pantone TCX : 18-4041TCX |  Light Sand RVB : 196,179,157 Pantone C : 480C Pantone TCX : 15-1304TCX |
|  Lime RVB : 151,202,91 Pantone C : 367C Pantone TCX : 14-0244TCX |  Navy RVB : 41,46,56 Pantone C : 433C Pantone TCX : 19-4012TCX |  Orange RVB : 252,107,16 Pantone C : 1585C Pantone TCX : 16-1364TCX |  Oxford Grey RVB : Pantone C : Based on Cool gray 7C Pantone TCX : Based on 16-3850TCX |  Purple RVB : 84,67,105 Pantone C : 7447C Pantone TCX : 19-3620TCX |
|  Red RVB : 195,32,54 Pantone C : 200C Pantone TCX : 19-1664TCX |  Sky Blue RVB : 136,169,206 Pantone C : 5425C Pantone TCX : 14-4121TCX |  Tropical Blue RVB : 0,111,159 Pantone C : 7468C Pantone TCX : 18-4537TCX |  White RVB : 236,236,252 Pantone C : White Pantone TCX : 11-0601TCX |  Wine RVB : 91,39,54 Pantone C : 504C Pantone TCX : 19-1522TCX |
|  Yellow RVB : 254,186,36 Pantone C : 1235C Pantone TCX : 15-0955TCX | | | | |

Logistik  10  50

| Sizes | Width (cm) | Height (cm) | Length (cm) | Net weight (kg) | Gross weight (kg) | Pieces/Box | Pieces/Bundle |
|-------|------------|-------------|-------------|-----------------|-------------------|------------|---------------|
| S | 40.00 | 16.00 | 60.00 | 0.00000 | 7.50000 | 50 | 10 |
| M | 40.00 | 16.00 | 60.00 | 0.00000 | 8.00000 | 50 | 10 |
| L | 40.00 | 16.00 | 60.00 | 0.00000 | 8.50000 | 50 | 10 |
| XL | 40.00 | 18.00 | 60.00 | 0.00000 | 9.20000 | 50 | 10 |
| XXL | 40.00 | 18.00 | 60.00 | 0.00000 | 9.70000 | 50 | 10 |
| 3XL | 40.00 | 18.00 | 60.00 | 0.00000 | 10.40000 | 50 | 10 |