

KARIBAN

K3025

T-Shirt BIO150 mit Rundhalsausschnitt

• Basic, bio und bunt.

• Ein Kleidungsstück, das immer angesagt ist, für eine verantwortungsbewusstere Mode.

Uni : 100% Baumwolle. Farbton Ash Heather : 98% Baumwolle / 2% Viskose. Farbton Oxford Grey : 90% Baumwolle / 10% Viskose. Farbtöne Wine Heather ; French Navy Heather ; Green Marble Heather ; Cloudy Blue Heather : 80% Baumwolle / 20% Polyester. Und die Farbton Grey Heather : 70% Baumwolle / 30% Viskose. Alle Farben werden aus biologischer Baumwolle hergestellt. Rundhalsausschnitt mit Strickbündchen und Elasthan. Farblich abgestimmtes Nackenband. Schlauchware. Doppelnähte an Ärmelbündchen und unterem Saum. Zertifizierte STANDARD 100 by OEKO-TEX® N° CQ1007/7, IFTH.

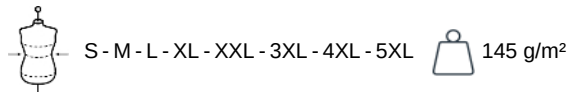

Zusätzliche Informationen

Logistik



Herkunftsland

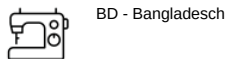

Zolltarifnummer

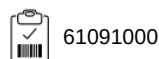

Waschanleitung



Auch erhältlich als



K3026 K3027

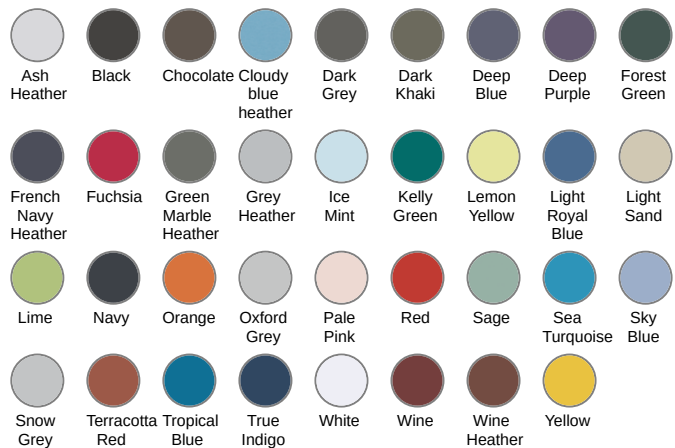

KARIBAN

K3025

T-Shirt BIO150 mit Rundhalsausschnitt

Maße

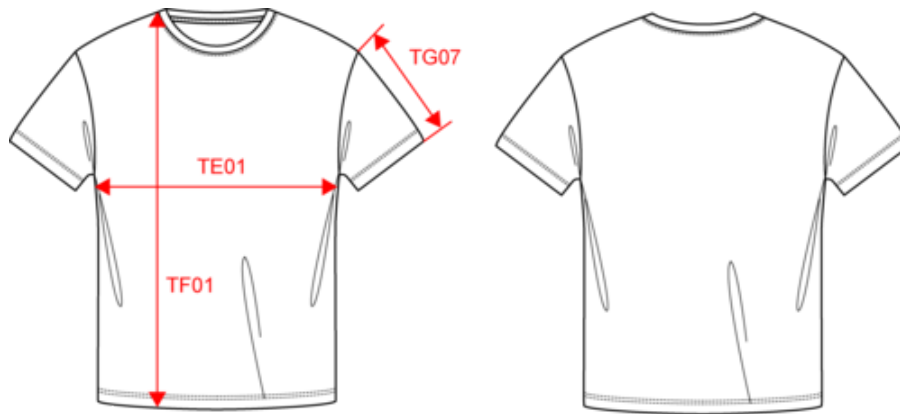

Measurements in cm	S	M	L	XL	XXL	3XL	4XL	5XL
TE01 - 1/2 chest width at 1.5cm below armhole	50.00	53.00	56.00	59.00	62.00	65.00	68.00	71.00
TF01 - Total height from HSP	70.00	72.00	74.00	76.00	78.00	80.00	82.00	84.00
TG07 - Short sleeve length	16.50	17.00	17.50	18.00	18.50	19.00	19.50	20.00



KARIBAN

K3025

T-Shirt BIO150 mit Rundhalsausschnitt

Farbinformationen

 Ash Heather RVB : Pantone C : Based on Warm gray 1C Pantone TCX : Based on 13-4108TCX	 Black RVB : 35,35,37 Pantone C : Black Pantone TCX : 19-4004TCX	 Chocolate RVB : 63,52,49 Pantone C : 412C Pantone TCX : 19-0910TCX	 Cloudy blue heather RVB : Pantone C : Based on 7696C Pantone TCX : Based on 16-4519TCX	 Dark Grey RVB : 63,60,60 Pantone C : 447C Pantone TCX : 19-0000TCX
 Dark Khaki RVB : 75,71,61 Pantone C : 418C Pantone TCX : 19-0414TCX	 Deep Blue RVB : 65,72,95 Pantone C : 7545C Pantone TCX : 19-3926TCX	 Deep Purple RVB : 72,64,105 Pantone C : 5265C Pantone TCX : 19-3842TCX	 Forest Green RVB : 41,62,48 Pantone C : 5605C Pantone TCX : 19-5918TCX	 French Navy Heather RVB : Pantone C : Based on 432C Pantone TCX : Based on 19-4009TCX
 Fuchsia RVB : 188,21,94 Pantone C : 7425C Pantone TCX : 18-1945TCX	 Green Marble Heather RVB : Pantone C : Based on 418C Pantone TCX : Based on 19-0307TCX	 Grey Heather RVB : Pantone C : Based on 417C Pantone TCX : Based on 18-5203TCX	 Ice Mint RVB : 182,228,225 Pantone C : 573C Pantone TCX : 13-4909TCX	 Kelly Green RVB : 0,105,74 Pantone C : 7727C Pantone TCX : 18-5338TCX
 Lemon Yellow RVB : 226,223,129 Pantone C : 586C Pantone TCX : 12-0633TCX	 Light Royal Blue RVB : 53,95,151 Pantone C : 653C Pantone TCX : 18-4041TCX	 Light Sand RVB : 196,179,157 Pantone C : 480C Pantone TCX : 15-1304TCX	 Lime RVB : 151,202,91 Pantone C : 367C Pantone TCX : 14-0244TCX	 Navy RVB : 41,46,56 Pantone C : 433C Pantone TCX : 19-4012TCX
 Orange RVB : 252,107,16 Pantone C : 1585C Pantone TCX : 16-1364TCX	 Oxford Grey RVB : Pantone C : Based on Cool gray 7C Pantone TCX : Based on 16-3850TCX	 Pale Pink RVB : 244,202,209 Pantone C : 692C Pantone TCX : 12-1310TCX	 Red RVB : 195,32,54 Pantone C : 200C Pantone TCX : 19-1664TCX	 Sage RVB : 153,172,163 Pantone C : 5635C Pantone TCX : 16-5304TCX
 Sea Turquoise RVB : 26,163,196 Pantone C : 631C Pantone TCX : 16-4529TCX	 Sky Blue RVB : 136,169,206 Pantone C : 5425C Pantone TCX : 14-4121TCX	 Snow Grey RVB : 170,174,175 Pantone C : 421C Pantone TCX : 15-4101TCX	 Terracotta Red RVB : 143,59,67 Pantone C : 181C Pantone TCX : 19-1543TCX	 Tropical Blue RVB : 0,111,159 Pantone C : 7468C Pantone TCX : 18-4537TCX
 True Indigo RVB : 33,54,86 Pantone C : 534C Pantone TCX : 19-4027TCX	 White RVB : 236,236,252 Pantone C : White Pantone TCX : 11-0601TCX	 Wine RVB : 91,39,54 Pantone C : 504C Pantone TCX : 19-1522TCX	 Wine Heather RVB : Pantone C : Based on 497C Pantone TCX : Based on 19-1725TCX	 Yellow RVB : 254,186,36 Pantone C : 1235C Pantone TCX : 15-0955TCX

Logistik  10  100

Sizes	Width (cm)	Height (cm)	Length (cm)	Net weight (kg)	Gross weight (kg)	Pieces/Box	Pieces/Bundle
S	40.00	30.00	60.00	12.50000	13.90000	100	0
M	40.00	30.00	60.00	13.20000	14.50000	100	0
L	40.00	32.00	60.00	14.50000	15.90000	100	0
XL	40.00	32.00	60.00	14.90000	16.30000	100	0
XXL	40.00	33.00	60.00	16.10000	17.60000	100	0
3XL	40.00	20.00	60.00	8.20000	9.60000	50	0
4XL	40.00	22.00	60.00	9.20000	10.60000	50	0
5XL	40.00	24.00	60.00	9.50000	10.90000	50	0